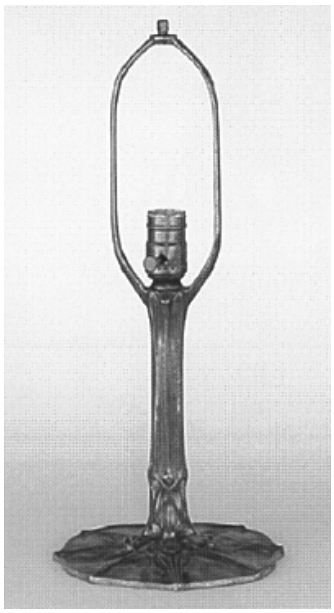

89 LB 461
PENGUIN FOOT BASE
h: 43,0 cm / 17”
für Schirmdurchmesser: 30 - 40 cm
fits shades 12” - 16”

89 LB 349
MINIATURE TREE BASE
h: 40,6 cm / 16”
für Schirm T349 / for shade T349

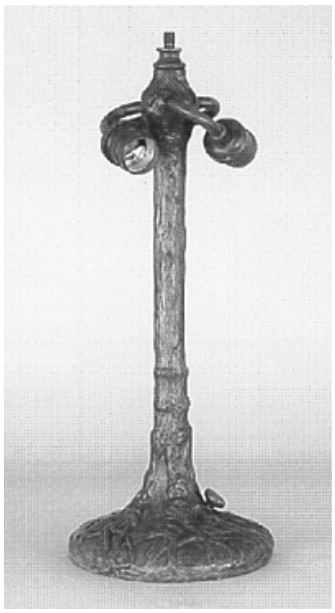

89 LB 554
PONY TREE TRUNK BASE
h: 40,6 cm / 16”
für Schirmdurchmesser: 25 - 30cm
fits shades 10” - 12”

HINWEIS / HINT:
Alle ODYSSEY-Lampenfüsse werden ohne Fassungen geliefert.
All ODYSSEY bases are delivered without sockets

89 LB 337
MUSHROOM BASE
h: 40,6 cm / 16”
für Schirmdurchmesser: 30 - 40 cm
fits shades 12” - 16”

89 LB 356
STEMMED DRAGONFLY MOSAIC BASE
h: 46,0 cm / 18”
für Schirmdurchmesser: 35 - 40 cm
fits shades 14” - 16”

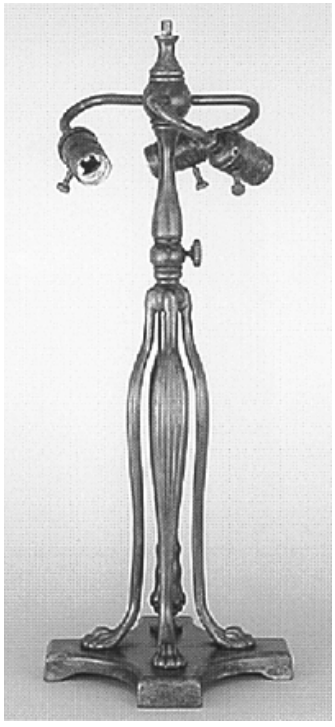

89 LB 481
SMALL (TELESCOPING) LION´S PAW BASE
h: 55 - 66 cm / 22” - 26”
für Schirmdurchmesser: 40 - 46 cm
fits shades 16” - 18”

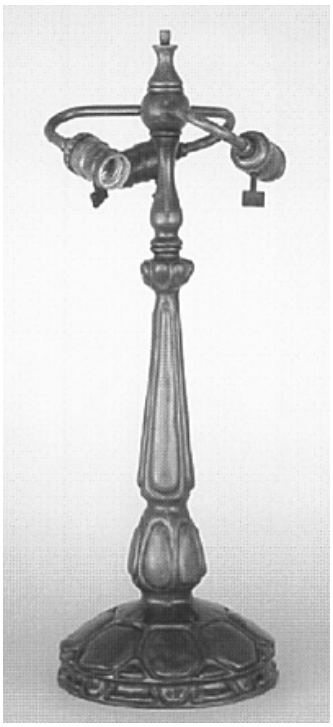

89 LB 587
MOCKTURTLE BASE
h: 55 cm / 22”
für Schirmdurchmesser: 40 - 46 cm
fits shades 16” - 18”

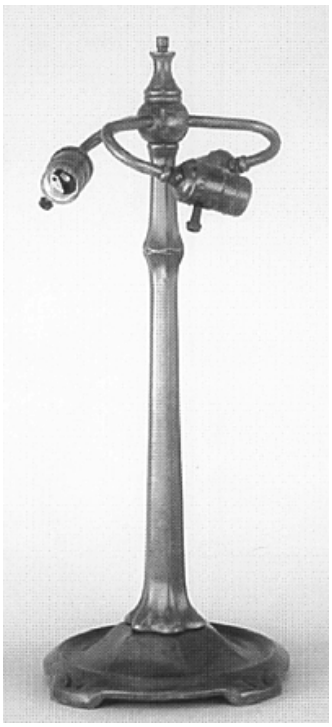

89 LB 533
SMALL STICK BASE
h: 51 cm / 20”
für Schirmdurchmesser: 40 - 46 cm
fits shades 16” - 18”

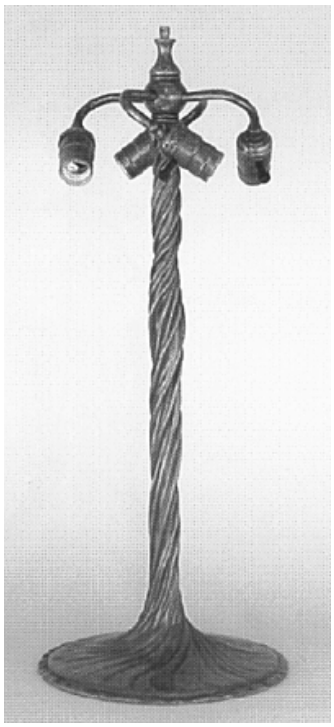

89 LB 443
TWISTED VINE BASE
h: 62 cm / 25”
für Schirmdurchmesser: 51 - 56 cm
fits shades 20” - 22”

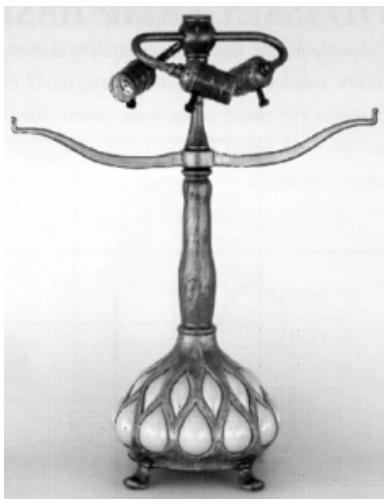

89 LB 372
VIAL BASE (mundgeblasener Glaseinsatz)
h: 62 cm / 25”
für Schirmdurchmesser: 51 - 56 cm
fits shades 20” - 22”

89 LB 453
CATTAIL / PONDLILY BASE
h: 50,8 cm / 20”
für Schirmdurchmesser: 50,8 cm
fits shades 20”

89 LB 425
ROOT BASE (Telescoping)
h: 66 - 79 cm / 26” - 31”
für Schirmdurchmesser: 30 - 40 cm
fits shades 12” - 16”

89 LB 342
LARGE TREE TRUNK BASE
h: 58cm / 23”
für Schirme / fits shades: T342, T346, T347, T348

89 LB 500
ROOT BASE (Telescoping)
h: 62 cm / 24 ˝”
für Schirmdurchmesser: 56 cm
fits shades 22”

89 LB 147
DRAGONFLY MOSAIC URN BASE
h: 39 cm / 15 ˝”
nur für Schirmdurchmesser: 40,6 cm
only fits shades 16”

89 LB 227
SQUARE TURTLEBACK BASE
h: 40 cm / 15 l”
nur für Schirmdurchmesser: 40,6 cm
only fits shades 16”

89 LB 397
PERFORATED BASE
(Telescoping)
h: 68 - 81cm / 27” - 32”
für Schirmdurchmesser: 56 cm
fits shades 22”

89 LB 550
EMPIRE BASE
h: 69 cm / 27”
für Schirmdurchmesser: 56 cm
fits shades 22”

89 LB 531
LARGE STICK BASE
h: 65 cm / 25 ˝”
für Schirmdurchmesser: 51 - 56 cm
fits shades 20” - 22”

89 LB 445
3 - ARM RUFFLE BASE
h: 43 cm / 17”
für Schirmdurchmesser: 25,4 cm
fits shades 10”

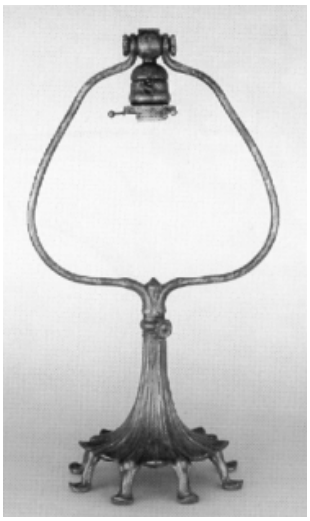

89 LB 470
8 - LEGGED HARP BASE
(Telescoping)
h: 49 - 62 cm / 19˝” - 24L”
für Schirmdurchmesser: 25,4 cm
fits shades 10”

89 LB 367
LARGE LIBRARY BASE
(Telescoping)
h: 67 - 79 cm / 26˝” - 31L”
für Schirmdurchmesser: 59 - 61cm
fits shades 22” - 24”

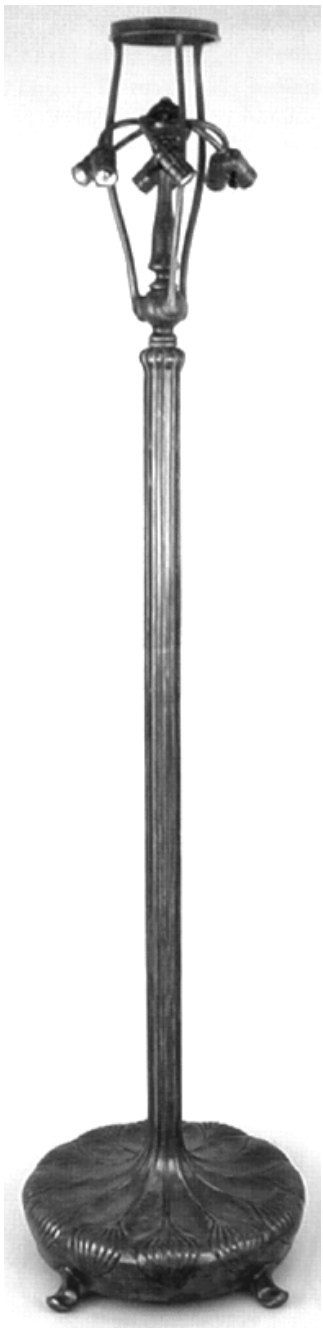

89 LB 376
SENIOR FLOOR BASE
h: 181 cm / 71L”
für Schirmdurchmesser: 61 - 71 cm
fits shades 24” - 28”

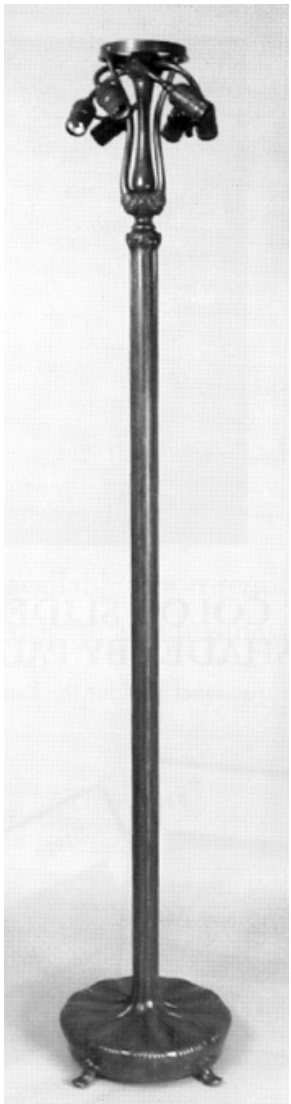

89 LB 379
JUNIOR FLOOR BASE
h: 153 cm / 60L”
für Schirmdurchmesser: 56 - 61 cm
fits shades 22” - 24”

89 LB 645
TWISTED VINE FLOOR BASE
h: 144 cm / 56l”
für Schirmdurchmesser: 51 - 61 cm
fits shades 20” - 24”